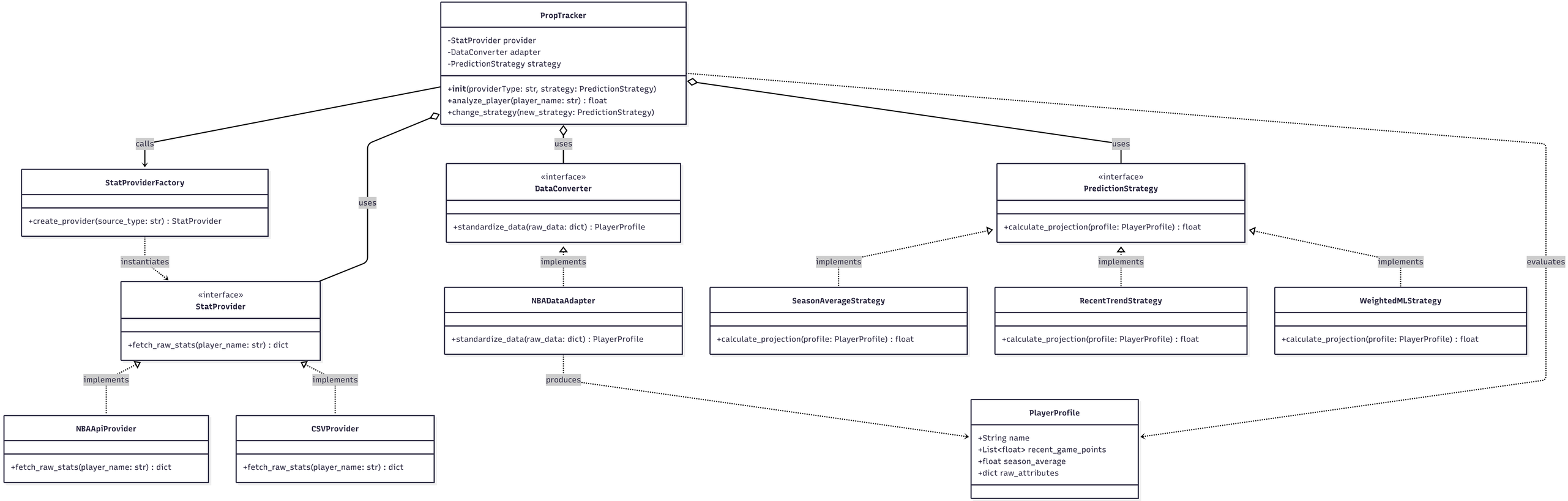
PropTracker
-StatProvider provider
-DataConverter adapter
-PredictionStrategy strategy
+init(providerType: str, strategy: PredictionStrategy)
+analyze_player(player_name: str) : float
+change_strategy(new_strategy: PredictionStrategy)
calls
uses
uses
uses
StatProviderFactory
+create_provider(source_type: str) : StatProvider
instantiates
«interface»
StatProvider
+fetch_raw_stats(player_name: str) : dict
implements
implements
NBAApiProvider
+fetch_raw_stats(player_name: str) : dict
CSVProvider
+fetch_raw_stats(player_name: str) : dict
«interface»
DataConverter
+standardize_data(raw_data: dict) : PlayerProfile
implements
NBADataAdapter
+standardize_data(raw_data: dict) : PlayerProfile
produces
«interface»
PredictionStrategy
+calculate_projection(profile: PlayerProfile) : float
implements
implements
implements
evaluates
SeasonAverageStrategy
+calculate_projection(profile: PlayerProfile) : float
RecentTrendStrategy
+calculate_projection(profile: PlayerProfile) : float
WeightedMLStrategy
+calculate_projection(profile: PlayerProfile) : float
PlayerProfile
+String name
+List<float> recent_game_points
+float season_average
+dict raw_attributes